

VIOLINO

# Sonata para Violino e Violoncelo

## I. Allegro con moto

Edmar Dionizio  
Opus 60 - 2009

*Allegro con moto* ♩ = 135

6

deciso *mf* *f*

6

*mp* *mf* *mp giusto*

13

*f*

19

*mp*

24

*f*

30

37

*mf con grazia*

42

*mp* *mf*

47

53

*f*

58

*mp risoluto*

63

*f*

68

*mp* *f*

72

*mp* *mf*

77

*mf*

82

*f* *mf con spirito*

88

*mf*

93

*mp*

98

*mf*

103

*f*

108

*f*

115

*mp giusto* *f*

120

*mp*

126

130

*f*

140

*mf con grazia*

146

*mp* *mf*

151

156

*f*  
*brillante*

161

*ff*

*Andante cantabile* ♩ = 70

*mp dolce*

3

*p*

7

11

*mf*

17

23

30

*mp con grazia*

*p*

*mp*

35

*p*

*mp*

40

*mp*

44

*dolce*

3

*p*

50

54

*mf*

60

66

73

**MINUETO**

Moderato  $\text{♩} = 90$

*mp*  
*con grazia*

7

*p*

13

*mp* *p* *mf*

20

*mf* *Fine*

28 **TRIO** *pizz.*

*mp* *arco*

34

41

1. *pizz.* 2. *mf*

47

53

*mf* *D.C. al Fine*

*Presto non troppo* ♩ = 180

*mf giocoso*

*mp* *f*

*mf*

*mf*

*mp*

*f*

*mf calmato*

*mf*

*fp*

*fp fp fp mf*

51

*mp* *sfz*

58

*f deciso*

63

*mf*

68

*mf*

73

*mf*

79

*f*

85

*mp espressivo*

92

*mf*

99

*pizz.* *arco* *mf*

105

*fp* *fp* *fp* *fp*

111 *mf* *mp*

116 *sfz*

122 *f impetuoso*

126

130

134

138 *rit.*

143 *a tempo* *mf giocoso* *mp*

148 *f*

153

157 *mf*

162 *mp*

167 *f*

171 *mf*  
*calmato*

177

182 *fp*

187 *fp* *fp* *fp* *mf*

193 *mp* *sfz* *mf*

200 *f con fuoco*

205 *ff*

# Sonata para Violino e Violoncelo

## I. Allegro con moto

Edmar Dionizio

Opus 60 - 2009

*Allegro con moto* ♩ = 135

6

*deciso*  
*mf*  
*f*

13

*mp*  
*mf*  
*f giusto*

18

*mp*

23

*f*

29

*f*

36

*mf con grazia*

42

47

52

*f*

57

*f* risoluto

65

70

75

80

85

91

97

102

107

110

116

122

126

132

138

144

150

155

161

*Andante cantabile* ♩ = 70

*mp dolce*

5

*mp*

11

*mf*

15

21

28

*mp con grazia*

33

38

43

*dolce*

47

52

57

62

71

**MINUETO**  
Moderato ♩ = 90

*mp*  
*con grazia*

*mf*

*Fine*

**TRIO**  
*pizz.*  
*mp*  
*arco*

*mf*

*D.C. al Fine*

*Presto non troppo* ♩ = 180

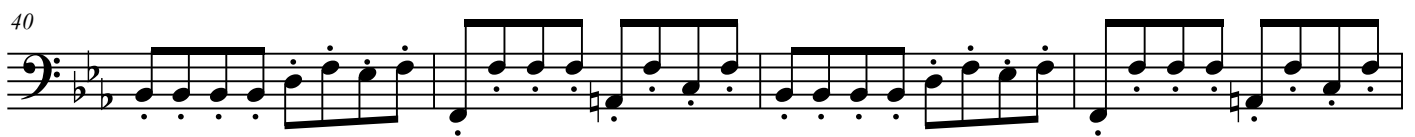
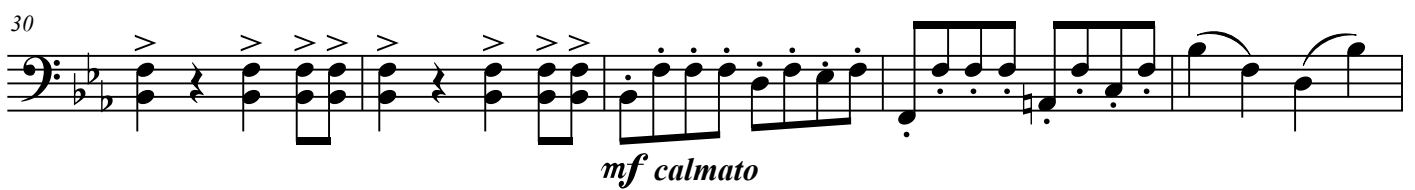
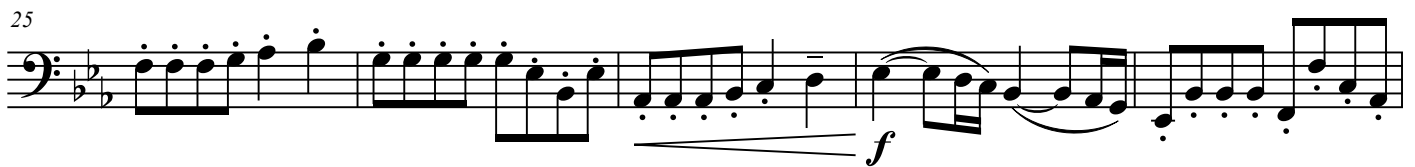
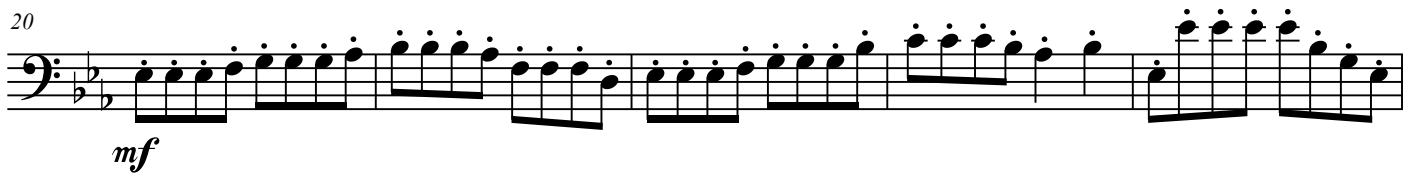
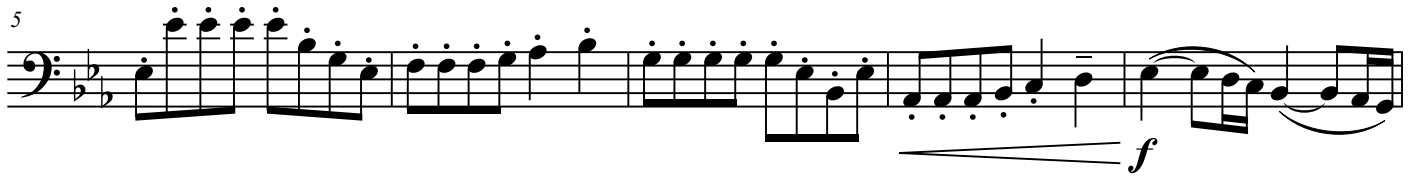

49

*mp*

55

*sfz*

60

*f*  
*deciso*

65

70

75

80

*mp*

86

*pizz.*  
*mp*

92

98

*arco*  
*espressivo*  
*mf*

104

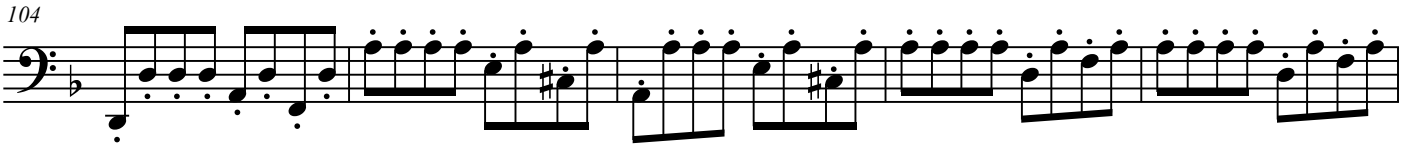

109

114

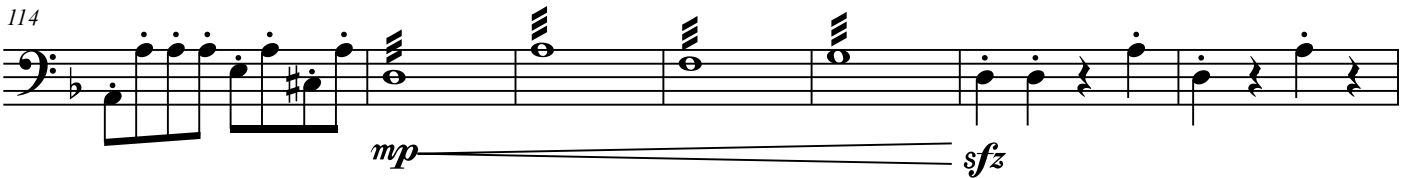

*mp* ————— *sfz*

121

*f impetuoso*

126

131

136

141

*rit.* *a tempo*  
*mf giocoso*

145

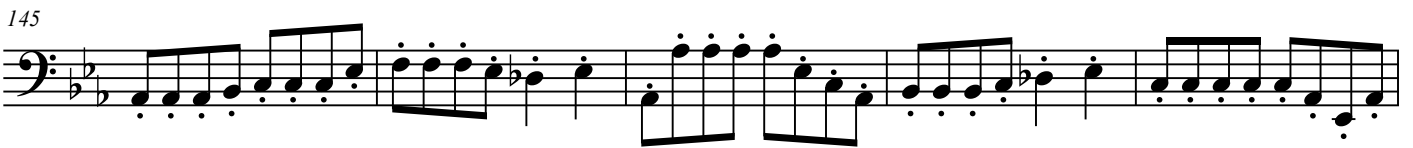

150

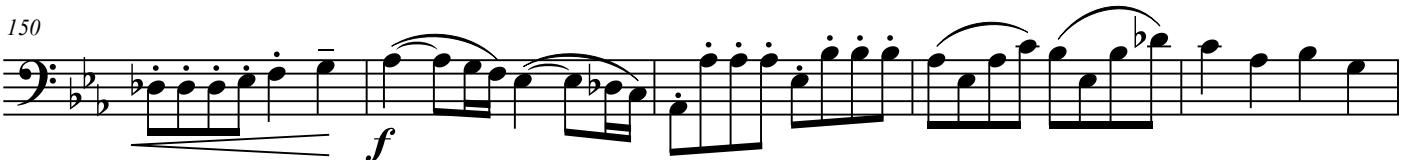

*f*

155

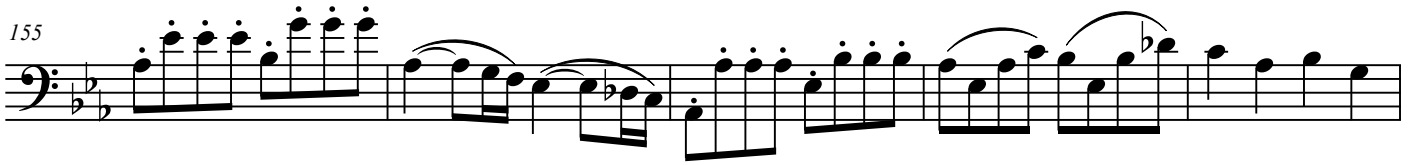

160

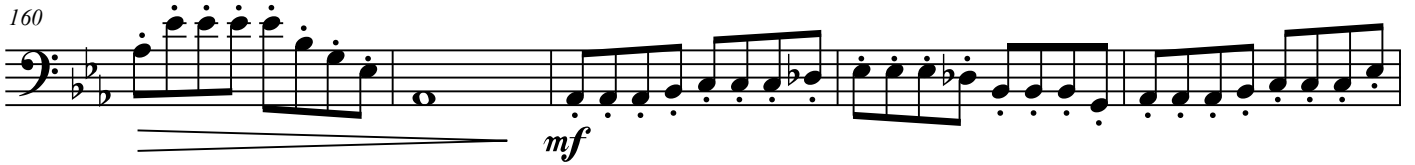

165

170

175

180

185

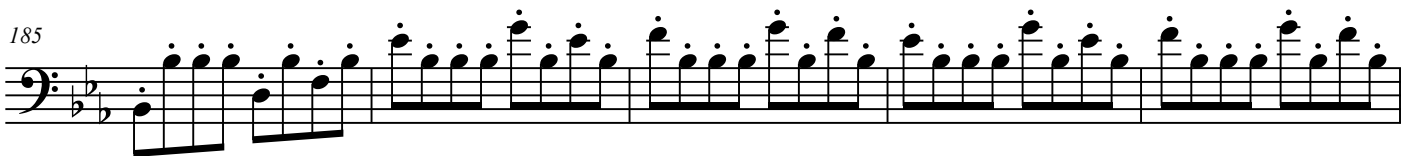

190

194

202

